NEW HAMPSHIRE ALL STATE AUDITION SCALES

C, G, D, A, E, F, Bb, Eb, Ab Major, a, d, g, c melodic minor

CELLO

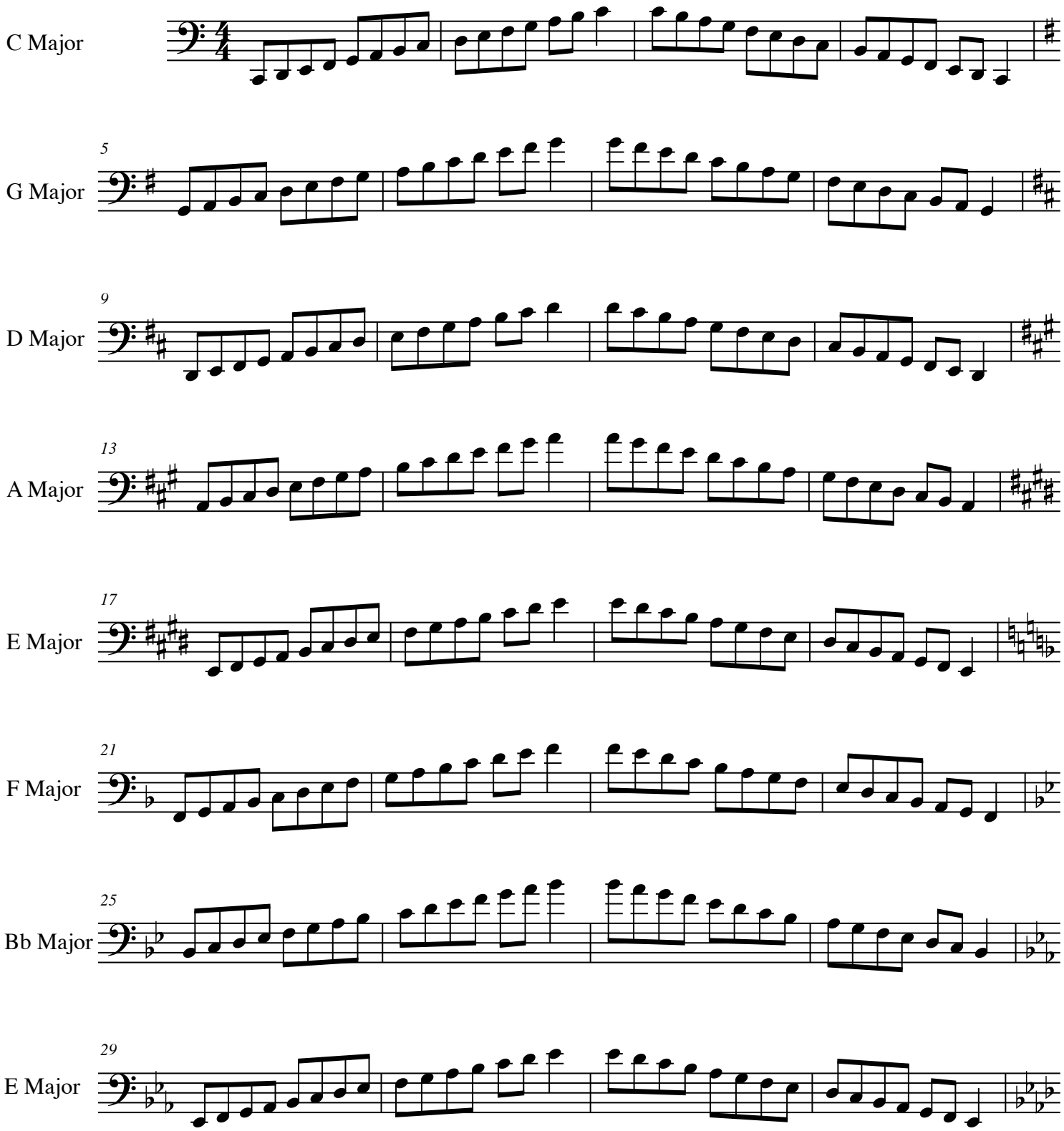

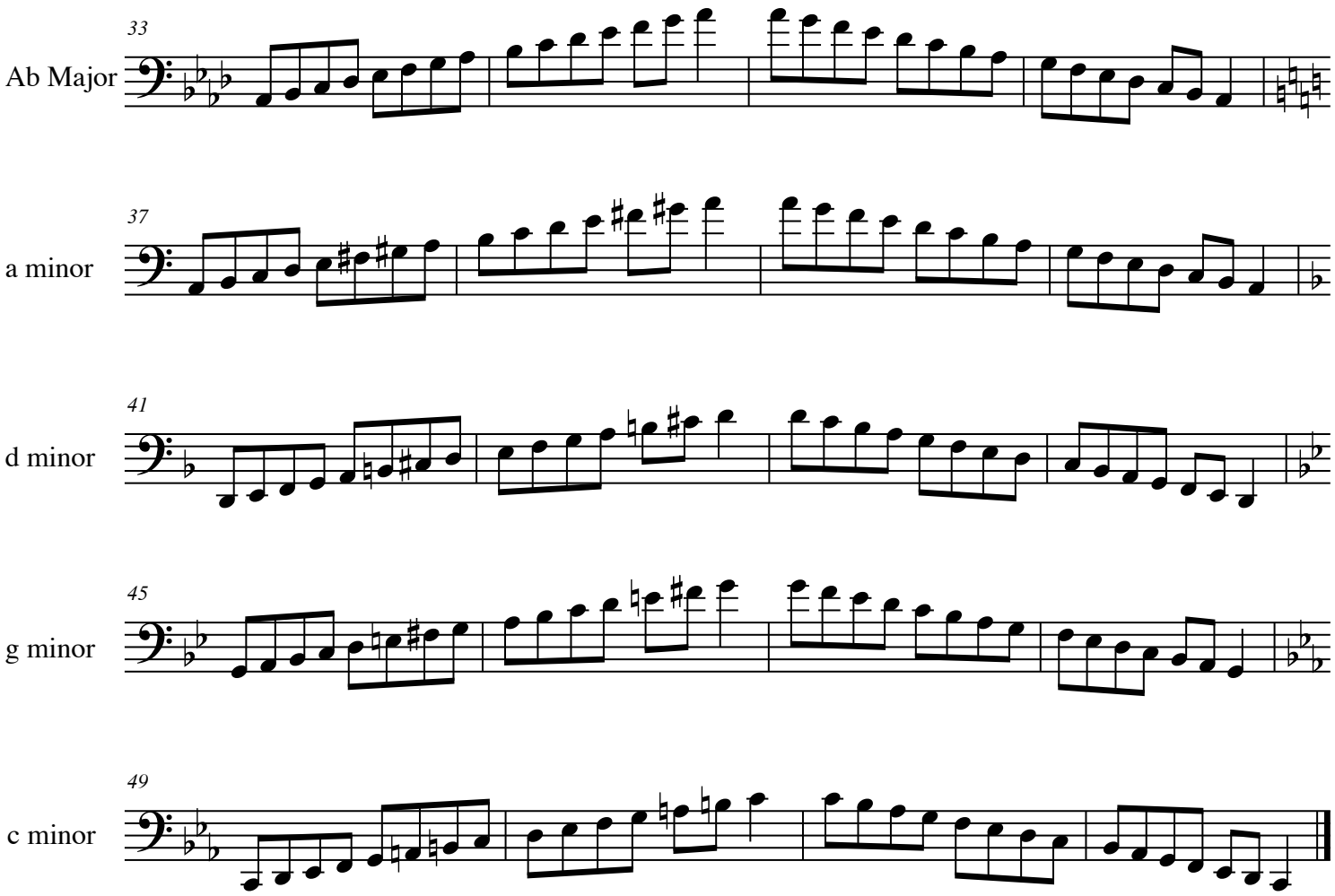
33
Ab Major
37
a minor
41
d minor
45
g minor
49
c minor